2011 Cello Excerpts

Franz Schubert
Overture to Rosamunde (Zauberharfe)

① Allegro vivace (¢), mm. 73(B) — 118
♩ = 120

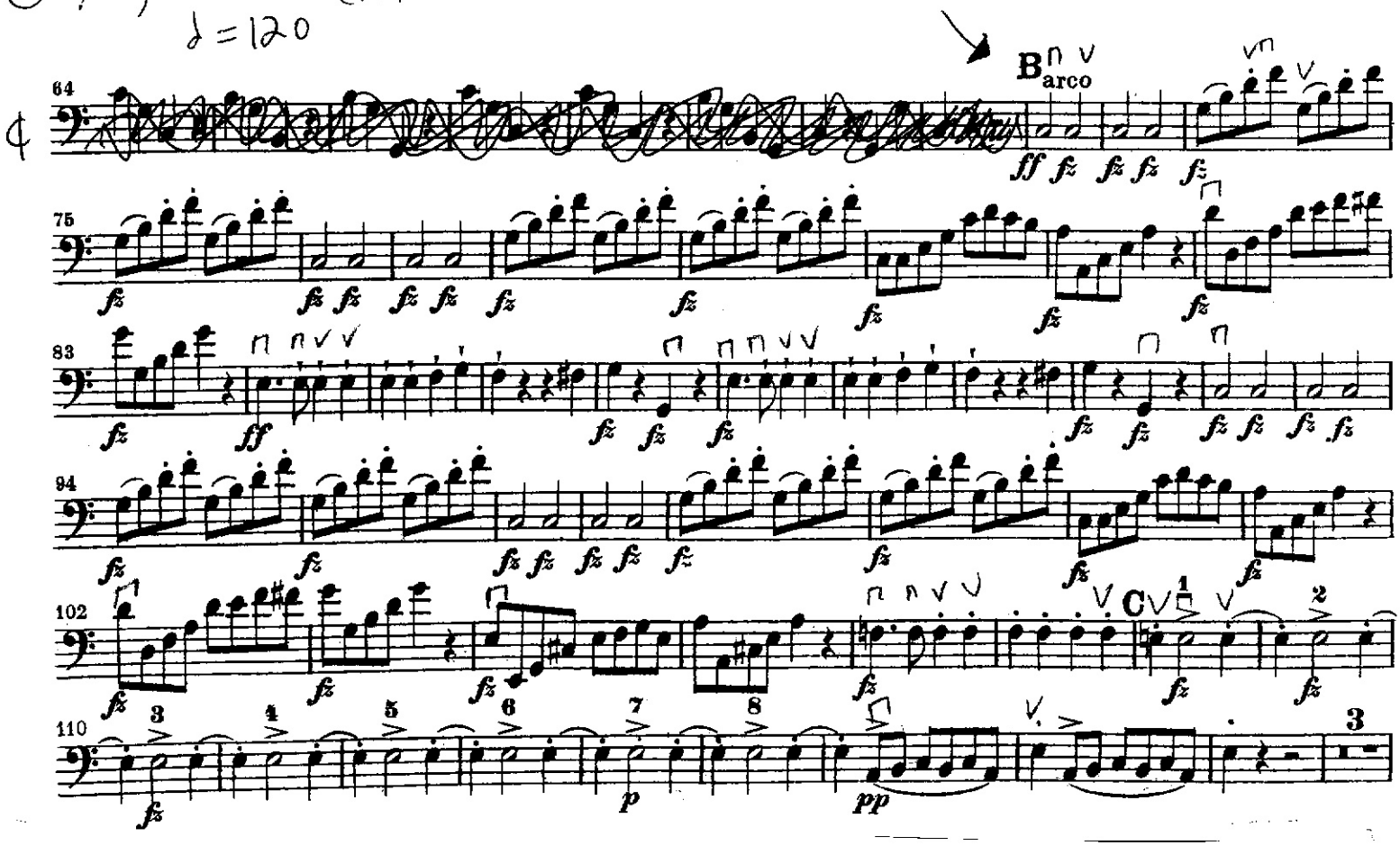
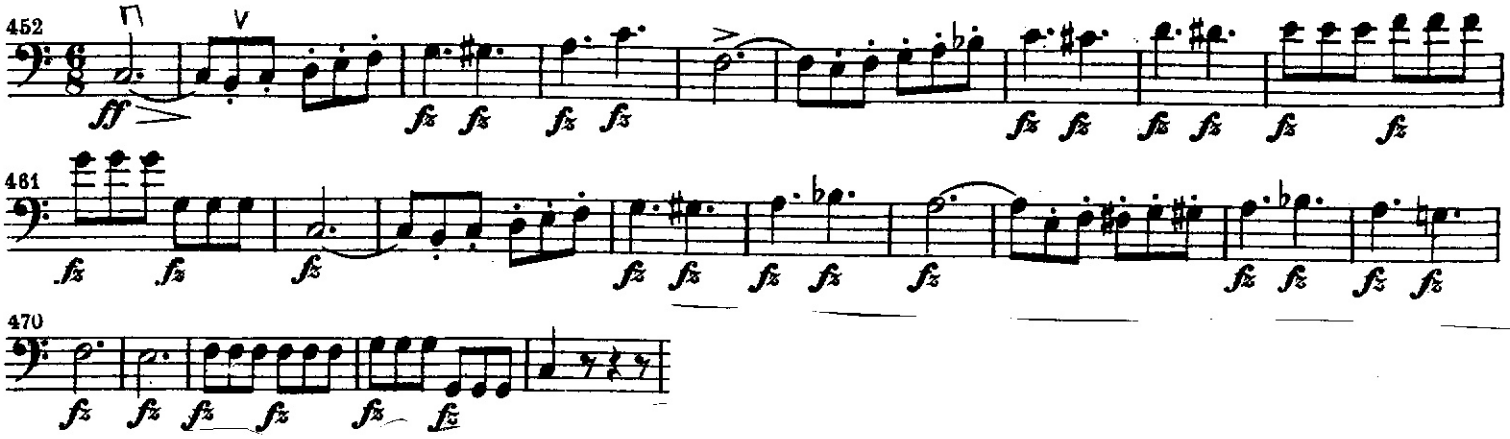
② mm. 452 - 474
♩. = 120